

ELEVATION

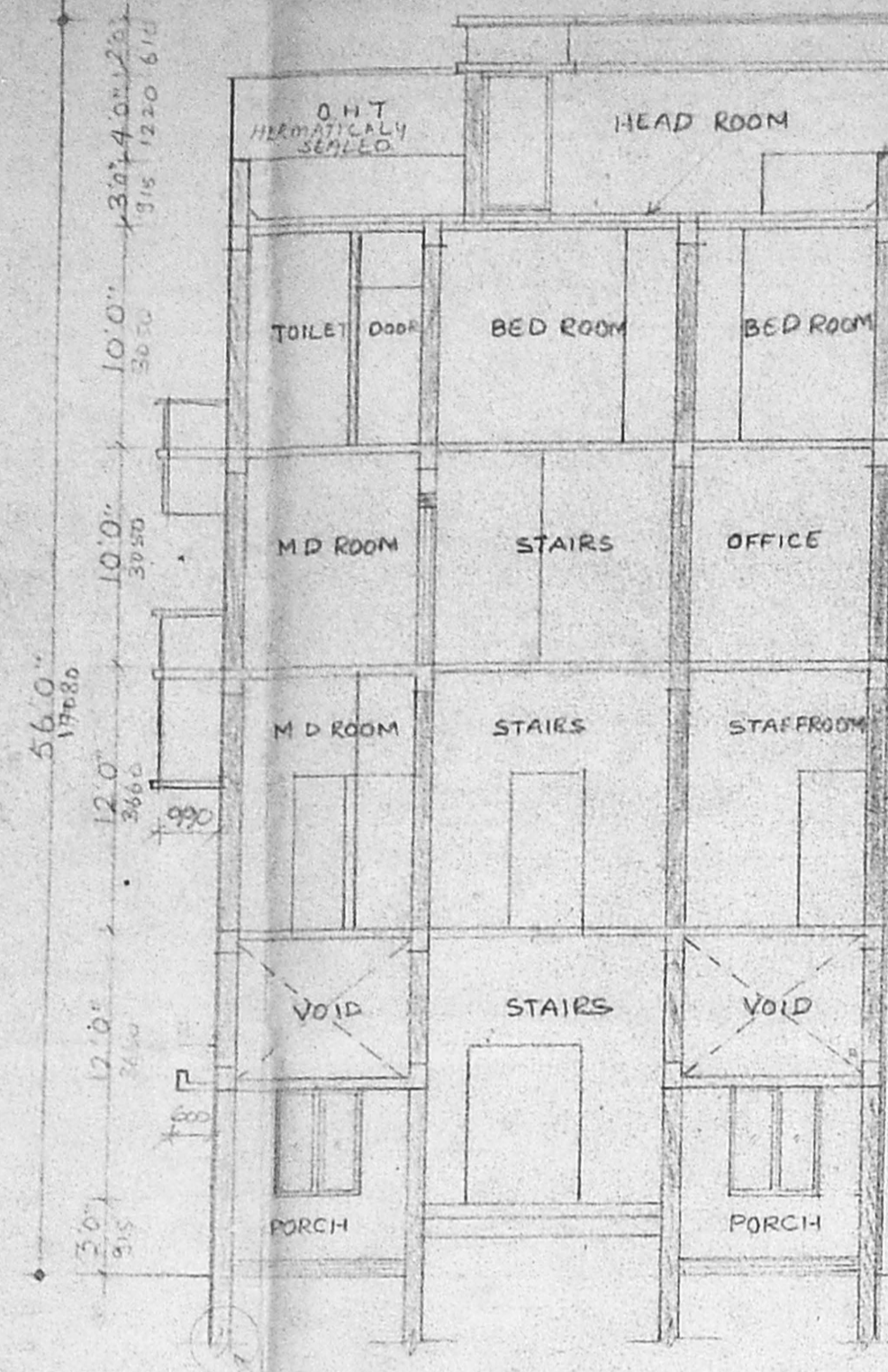

SECTION ON AB

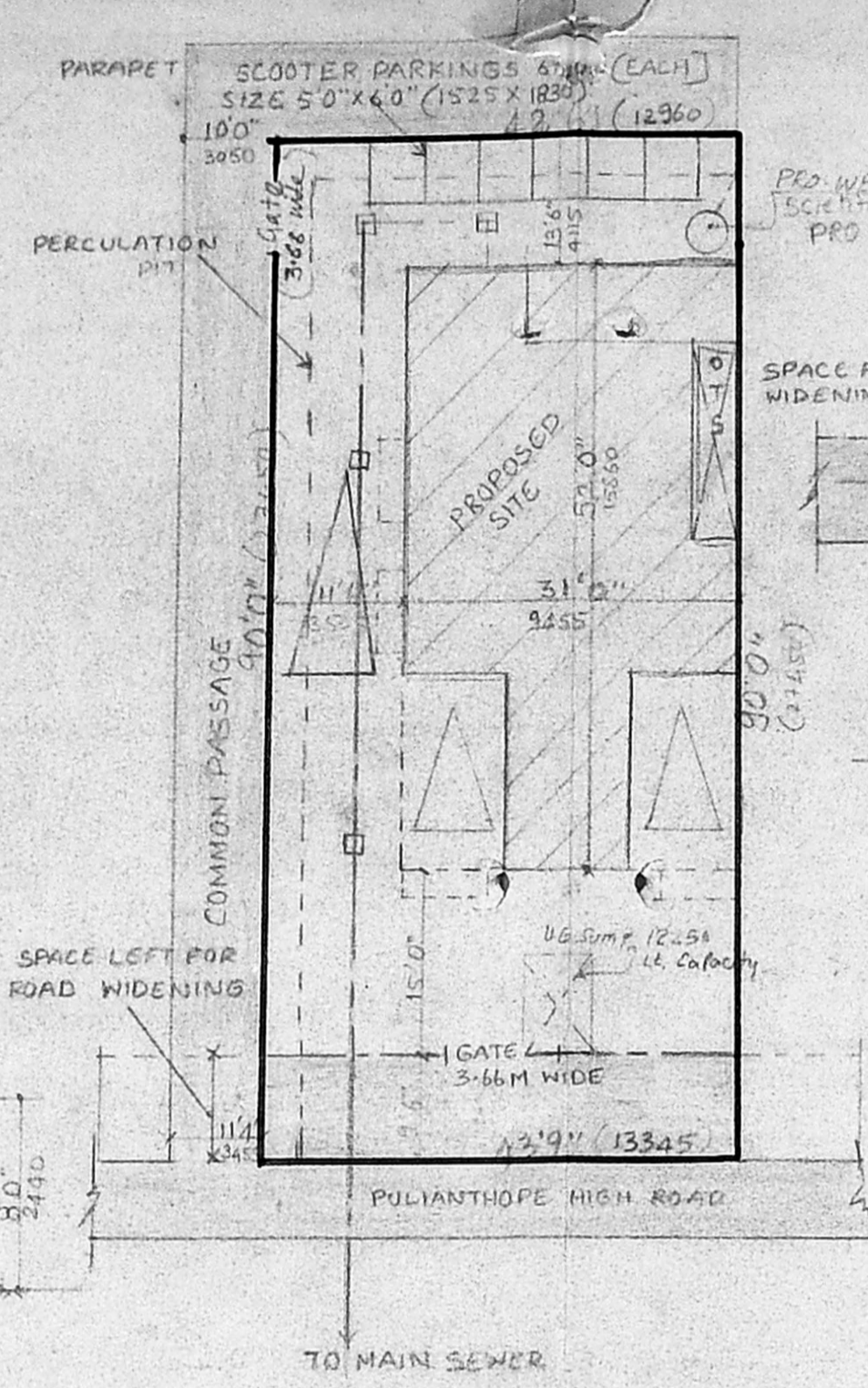

SITE PLAN

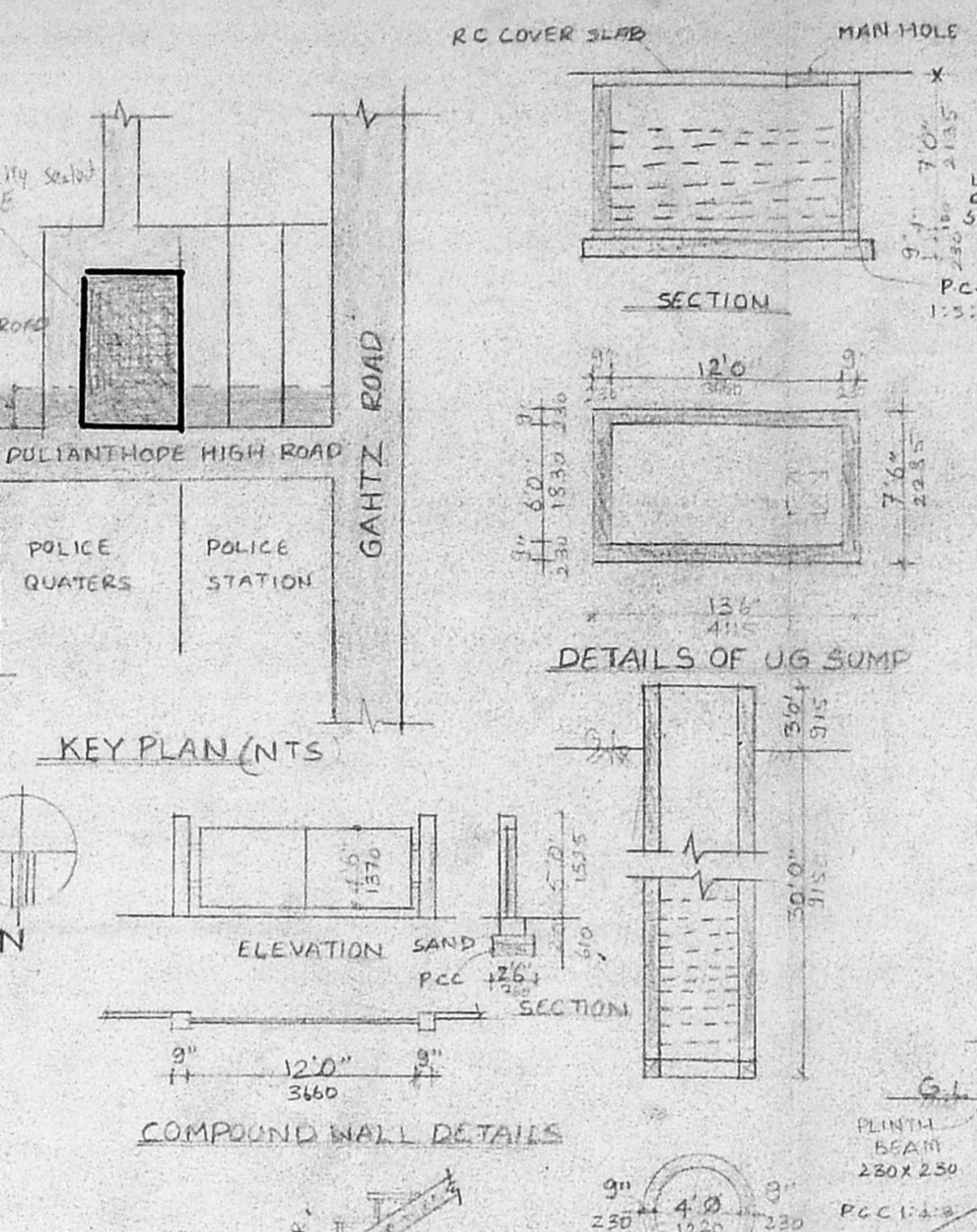

KEY PLAN (NTS)

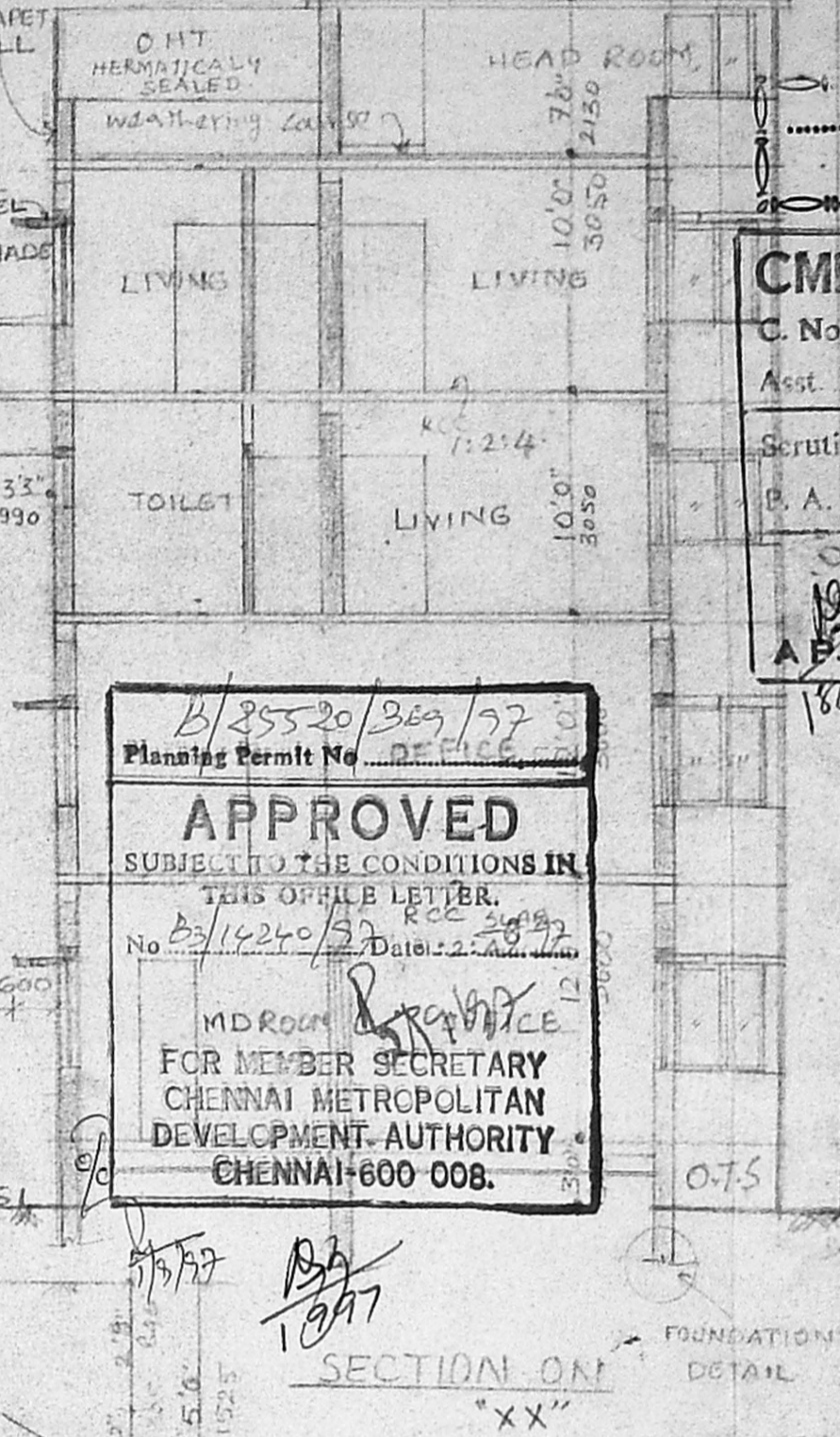

SECTION ON XX

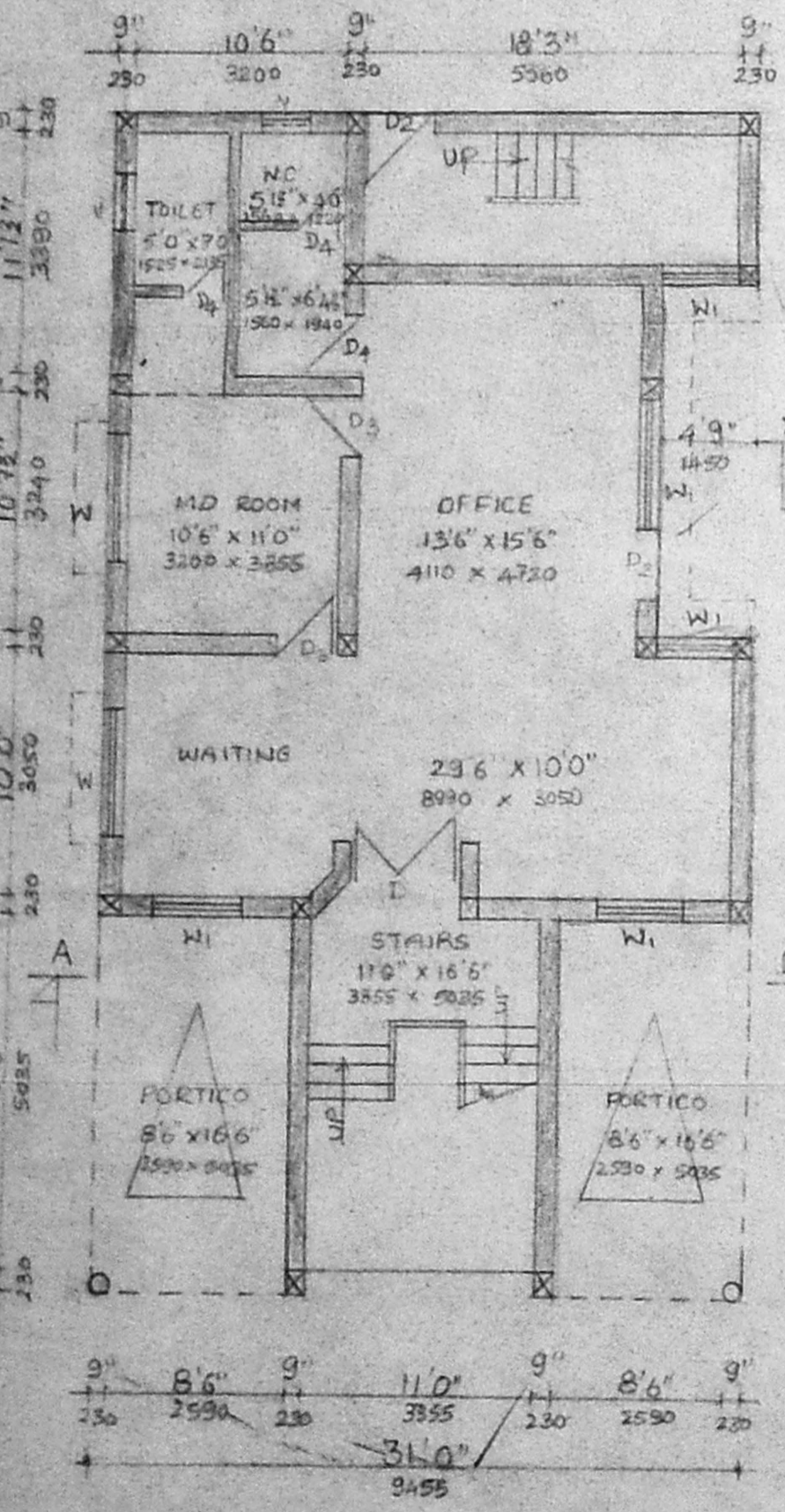

GROUND FLOOR PLAN

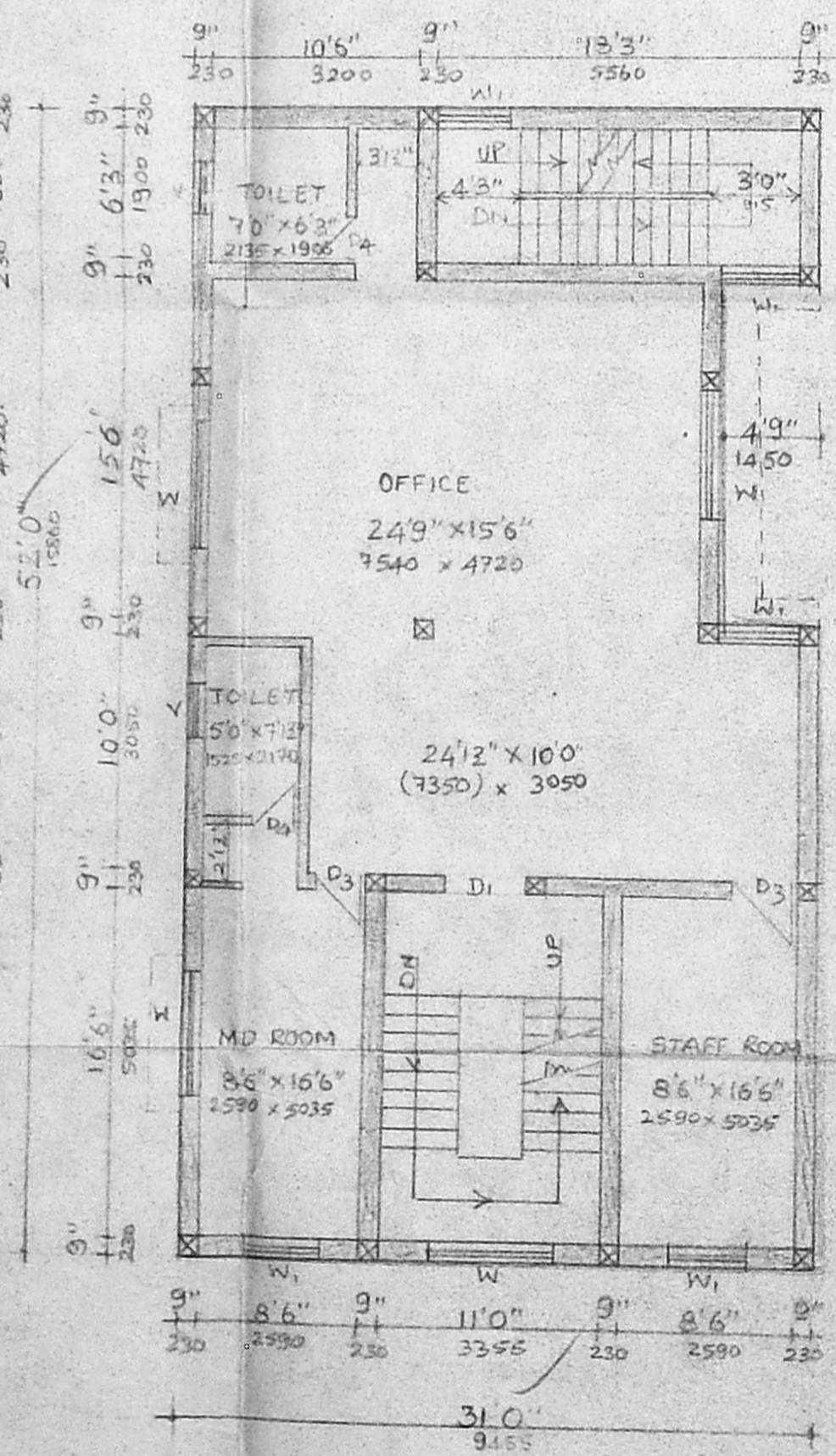

FIRST FLOOR PLAN

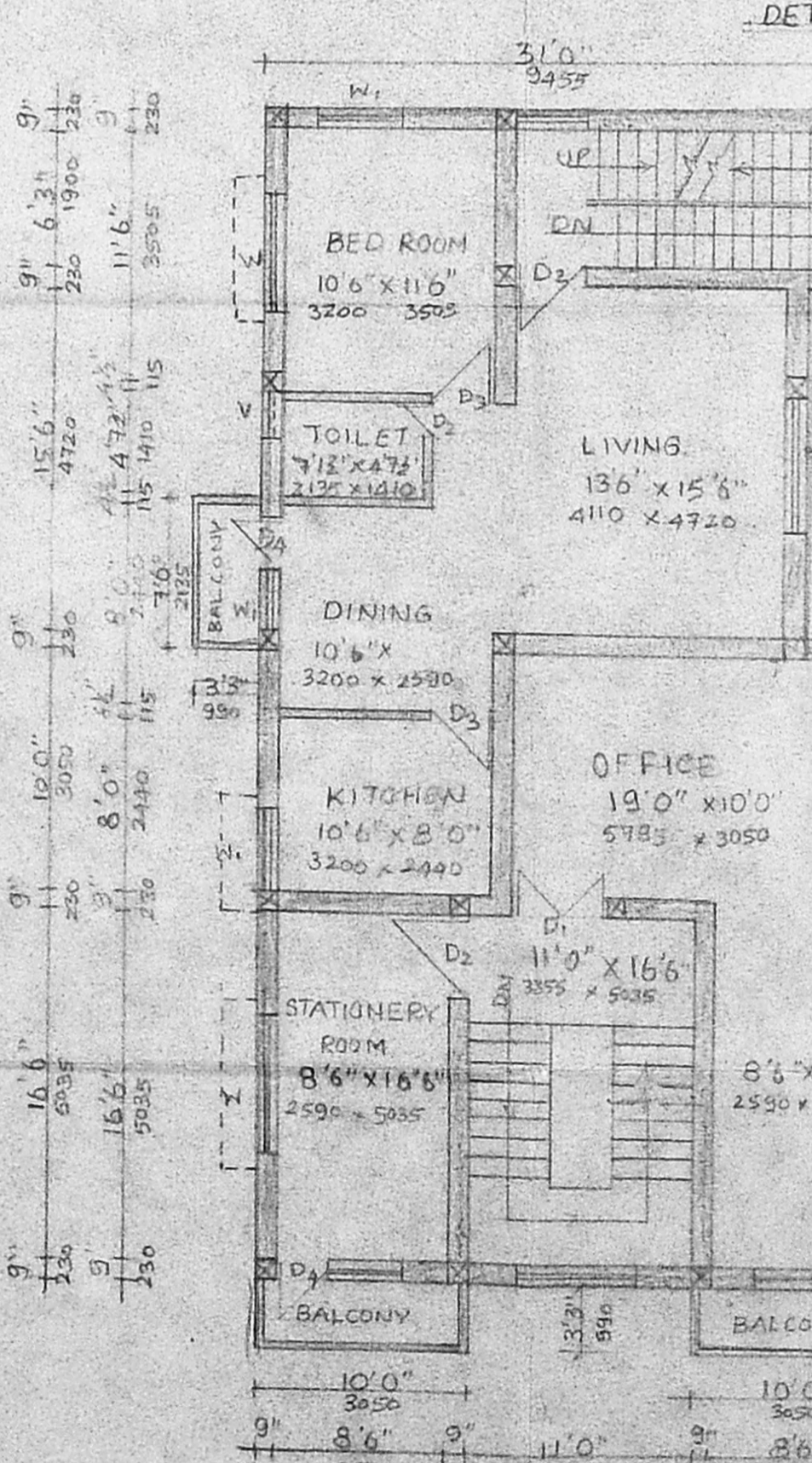

SECOND FLOOR PLAN

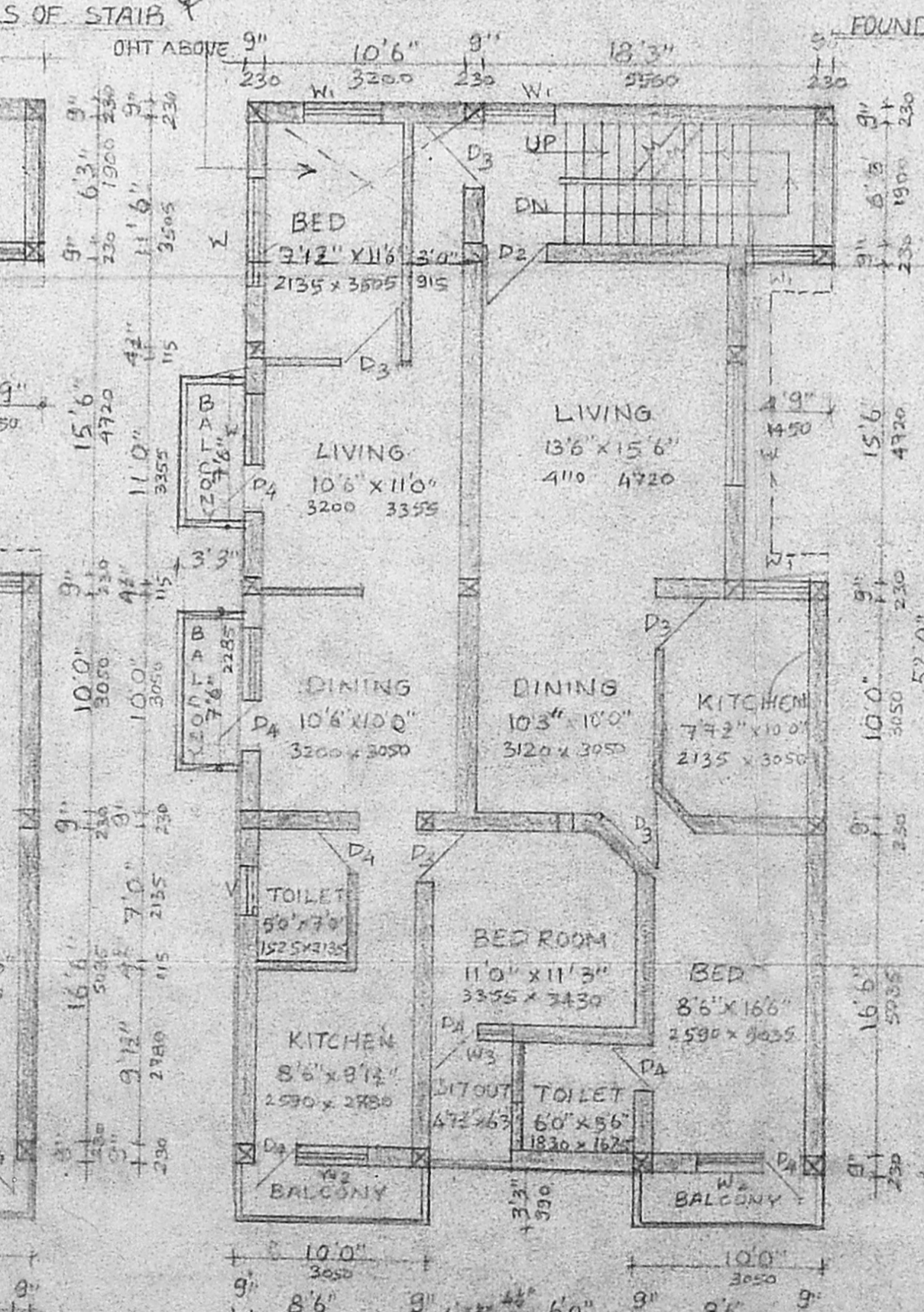

THIRD FLOOR PLAN

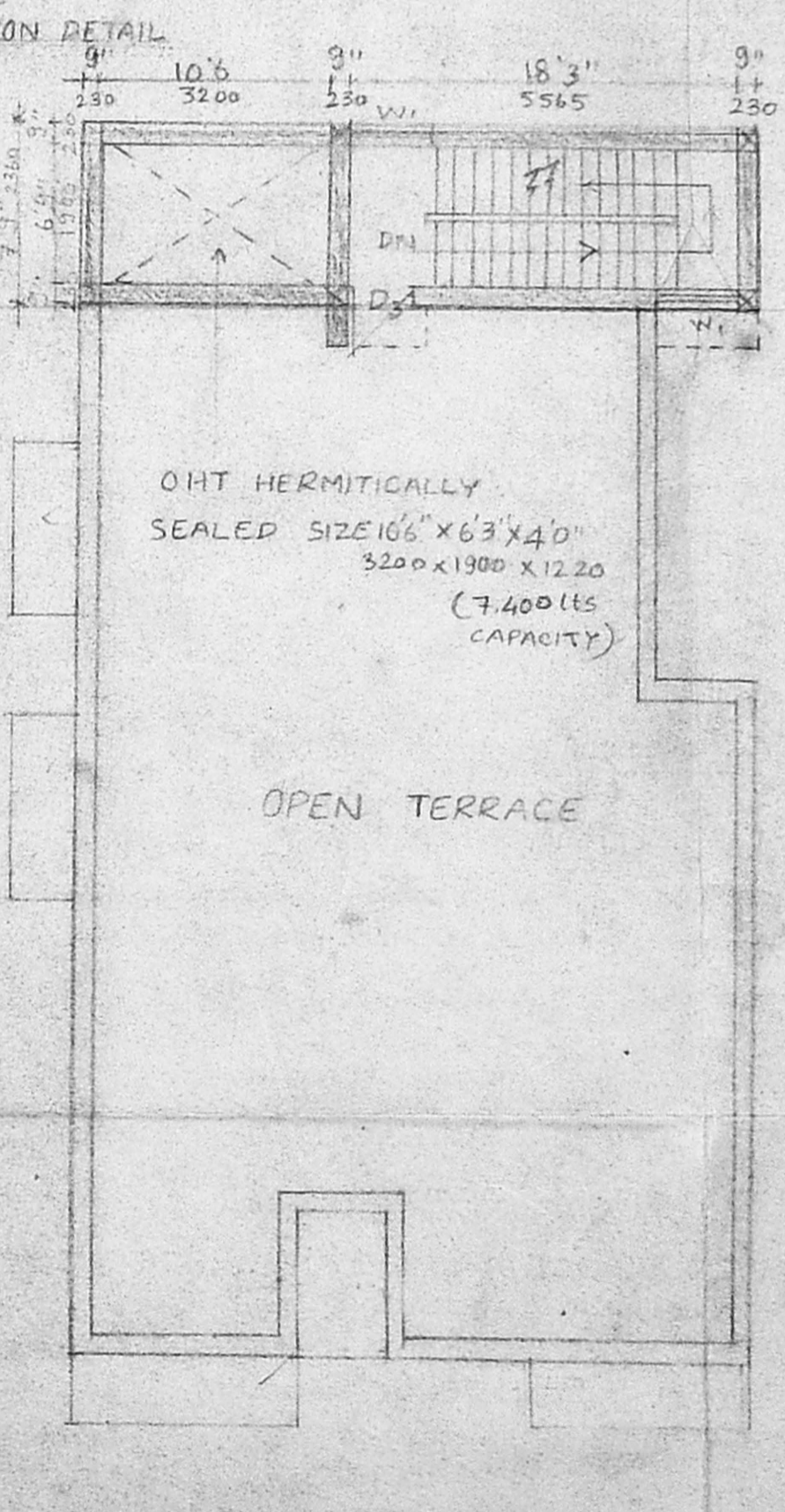

TERRACE FLOOR PLAN

B/35520/369/97
 Planning Permit No. 35520/369/97
APPROVED
 SUBJECT TO THE CONDITIONS IN THIS OFFICE LETTER.
 No. 23/1240/3 Date: 22/11/97
 MD ROOM & SECRETARY
 FOR MEMBER SECRETARY
 CHENNAI METROPOLITAN
 DEVELOPMENT AUTHORITY
 CHENNAI-600 008.

REVISED
 PLAN SHOWING THE
 PROPOSED CONSTRUCTION AT
 DOOR NO 102 & 104/1 INRS NO,
 Dt. 12/06/97
 1747/3 PART 1747/5, BLOCK NO.
 39, PULIANTHOPE HIGH ROAD,
 PERAMBUR BARRACKS,
 CHENNAI-12.
 CMDA/B/PP NO. 35520/369/97
 C.No. 23/1240/3
 Assst. Secretary
 Scrutiny
 B. A.

AREA STATEMENT

DF.	Commercial	residence	sq.m
ground floor area	1292.88	—	120.16
first floor area	1538.38	—	142.97
second floor area	780.33	847.88	151.32
third floor area	—	1652.13	153.54
total builtup area	—	6111.60	567.99
head room area	—	153.60	14.23
plot coverage	—	33%	—
fsi	—	1.6	—
total plot area	—	3881.25	360.71

CAR PARKING: 3 NO'S

JOINERY DETAILS

D	glazed door	6'0"X7'0"	1830X 2135
D ₁	— DO —	4'6"X7'0"	1370X 2135
D ₂	teak wood door	3'6"X7'0"	1065X 2135
D ₃	— do —	3'0"X7'0"	915X 2135
D ₄	— do —	2'6"X7'0"	760X 2135
W	glazed window	6'0"X4'6"	1830 X 1370
W ₁	— do —	4'0"X4'6"	1220 X 1370
W ₂	— do —	3'0"X4'6"	915 X 1370
W ₃	— do —	2'0"X4'6"	610 X 1370
V	glazed ventilator	2'0"X2'6"	610 X 760

LEGEND

- proposed
- roads
- boundary
- sewer line
- to be left for road widening

scale	date	drawn
1:80 (1:100)	12-06-97	R.Vilakshmi

SPECIFICATION

- brick work in cm 1:5
- plastering in cm 1:4
- rcc lintel cum sunshade in cm 1:2:4
- rcc roof slab in cm 1:2:4 6TH
- one layer of weathering course to be laying for the top of roof slab.

OWNER

P. JANARTHANAN

ARCHITECT

S. Subramanian
 Registered Architect
 Licensed Surveyor
 Subramanian & Associates,
 Corporation No. 285/98-99
 AK 32, II MAIN ROAD, ANNA NAGAR,
 CHENNAI-20.